

FRIDAY NIGHT, JULY 8th

2011 ESTILL COUNTY FAIR WALKING HORSE SHOW

“AAA” Kentucky Walking Horse Sanctioned

Estill County Fair Grounds

38 South Irvine Rd., Irvine, KY 40336

Show Starts at 7:00 p.m.

Admission: \$5 (Children 6 and Under Free)

Committee: Billy Masters, Show Manager; Rose Baber, Co-Chair; Debbie Powell, Secretary; Angel Arvin, Taylor Arvin, Jason Crowe, Philip Dunn, Greg Flynn, Christy Kelly, Kenneth Rice, Jamie Waddle and Amanda Webb

Retired Member: Jerry Flynn

Negative Coggins is required. Health certificates are required for horses traveling in from out of state. Individuals on federal disqualification cannot transport horses to the show and may not participate except as a spectator.

For More Information, contact: Billy Masters (606) 643-5585; Debbie Powell (606) 975-2050; Rose Baber (606) 975-4578

- | | |
|--|---------------------------------------|
| 1. Lead Line (Rider 8 Years Old & Under) | 14. Four Year Old Open |
| 2. Two Year Old Walking Stallion & Gelding | 15. Estill County Pleasure |
| 3. Park Performance Pleasure | 16. Ladies Auxiliary Walking |
| 4. Open Walking Stallion/Gelding Specialty | 17. Walking Mare |
| 5. Trail Pleasure Walking | 18. Walking Pony |
| 6. Three Year Old Amateur | 19. Juvenile 17 and Under Walking |
| 7. Juvenile 11 Under – No Stallions | 20. Ladies Amateur Specialty Walking |
| 8. Two Year Old Walking Filly | 21. Open Spotted Pleasure |
| 9. Novice Amateur Walking | 22. Three Year Old Open Walking |
| 10. Lite Shod Plantation Pleasure | 23. Plantation Pleasure Walking |
| 11. 15.2 and Under Walking | 24. Show Pleasure Walking |
| 12. Country Pleasure Walking | 25. Open Amateur Specialty Walking |
| 13. Four Year Old Amateur Walking | 26. Walking Horse Stake (Must Canter) |

INTERMISSION -- Stick Horse Race (Must Provide Own Stick Horse)

(Class 26 is the only class required to canter)

Class 1 (Lead Line) and Stick Horse – No Entry Fee – will receive a ribbon and silver dollar

Classes 2-25 - \$20 Entry Fee – (\$125 total prize money each class) \$50, \$40, \$25, \$10, Ribbon

Class 26 - \$60 Entry Fee – (\$500 total prize money) Trophy & \$200, \$150, \$100, \$50, Ribbon

(No Refunds on Entry Fees)

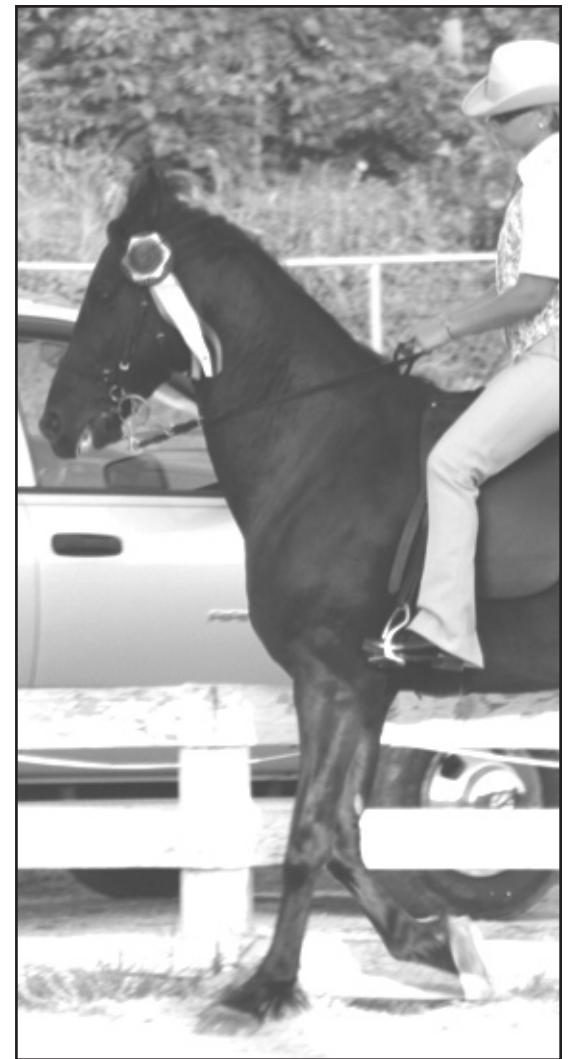

Enjoy
the
2011
Estill
County
Fair

Ravenna
Food Mart

314 Main Street
Ravenna, KY

723-6333